



Profit from the Eagle Advantage®

Specification Sheet

Item No.:	_____
Project No.:	_____
S.I.S. No.:	_____

Conductive Bins and Dividers

MODELS:

- | | | | |
|----------------------------------|----------------------------------|----------------------------------|----------------------------------|
| <input type="checkbox"/> A208336 | <input type="checkbox"/> A208342 | <input type="checkbox"/> A208348 | <input type="checkbox"/> A208354 |
| <input type="checkbox"/> A208337 | <input type="checkbox"/> A208343 | <input type="checkbox"/> A208349 | <input type="checkbox"/> A208355 |
| <input type="checkbox"/> A208338 | <input type="checkbox"/> A208344 | <input type="checkbox"/> A208350 | <input type="checkbox"/> A208356 |
| <input type="checkbox"/> A208339 | <input type="checkbox"/> A208345 | <input type="checkbox"/> A208351 | <input type="checkbox"/> A208357 |
| <input type="checkbox"/> A208340 | <input type="checkbox"/> A208346 | <input type="checkbox"/> A208352 | <input type="checkbox"/> A208358 |
| <input type="checkbox"/> A208341 | <input type="checkbox"/> A208347 | <input type="checkbox"/> A208353 | <input type="checkbox"/> A208359 |

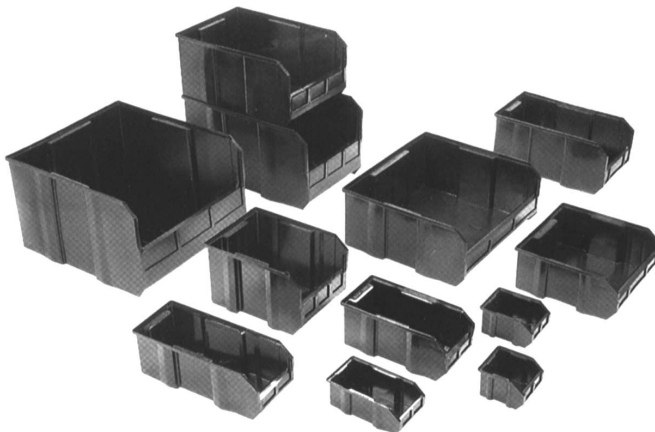

assorted conductive bins



bins with dividers

- Ideal for storage and transportation of electronic components, assemblies, and loaded circuit boards.
- Molded with a carbon-filled copolymer polypropylene which protects sensitive electronic components from typical electromagnetic interference (EMI).
- Bins are easily accessible and allow visual contact with items being stored.
- Available in a variety of sizes.
- All bins feature large label holders.

Options / Accessories

- Dividers

EAGLE GROUP

100 Industrial Boulevard, Clayton, DE 19938-8903 USA
 Phone: 302-653-3000 • 800-441-8440 • Fax: 302-653-2065
www.eaglegrp.com
www.eaglegrpnews.com
www.eaglegrp.com



For custom configuration or fabrication needs, contact our **SpecFAB® Division**.
 Phone: 302-653-3000 • Fax: 302-653-2065 • e-mail: quotes@eaglegrp.com

EG07.11 Rev. 07/23

Spec sheets available for viewing, printing or downloading from our online literature library at our websites



Item No.: _____
 Project No.: _____
 S.I.S. No.: _____

Conductive Bins and Dividers

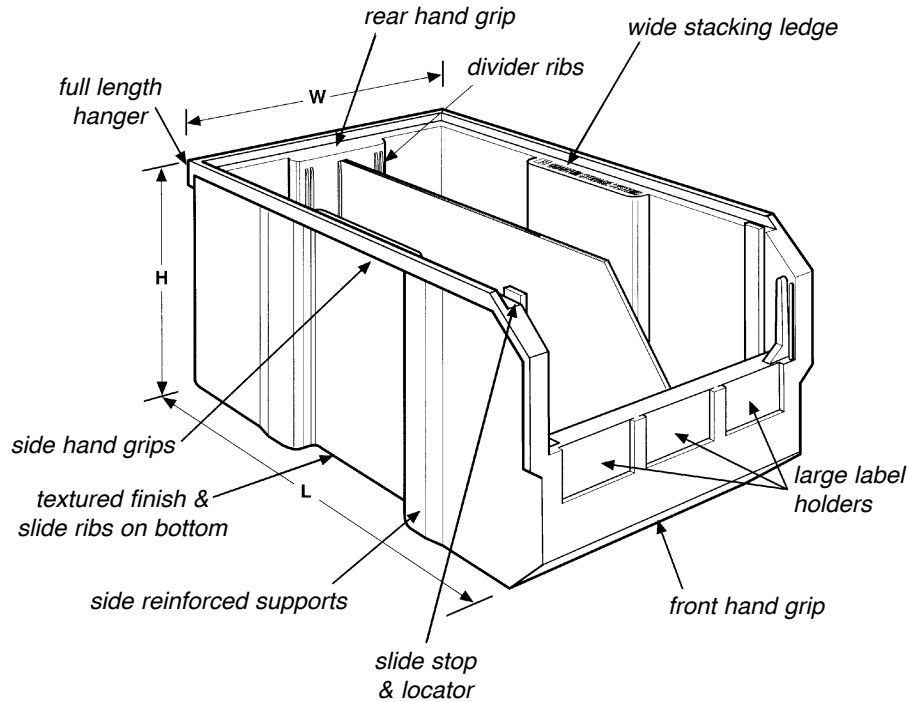

BINS (black) model #	DIVIDERS (black) model #	overall dimensions		carton quantity	weight	
		width in.	length x height mm		lbs.	kg
A208336	A208348	4 1/8" x 4 1/2" x 3"	105 x 114 x 76	48	0.5	0.2
A208337	A208349	4 1/8" x 5 1/2" x 3"	105 x 138 x 76	48	0.5	0.2
A208338	A208350	4 1/8" x 7 1/2" x 3"	105 x 191 x 76	48	0.5	0.2
A208339	A208351	5 1/2" x 11" x 5"	138 x 279 x 127	12	0.5	0.2
A208340	A208352	5 1/2" x 13 1/2" x 5"	138 x 343 x 127	12	1.0	0.5
A208341	A208353	11" x 11" x 5"	279 x 279 x 127	8	1.5	0.7
A208342	A208354	8 1/4" x 11" x 7"	210 x 279 x 178	8	1.5	0.7
A208343	A208355	8 1/4" x 14 3/4" x 7"	210 x 375 x 178	8	1.5	0.7
A208344	A208356	16 1/2" x 14 3/4" x 7"	419 x 375 x 178	6	3.0	1.4
A208345	A208357	11" x 16" x 8"	279 x 406 x 203	4	2.5	1.1
A208346	A208358	11" x 18" x 10"	279 x 457 x 254	4	2.8	1.2
A208347	A208359	16 1/2" x 18" x 11"	419 x 457 x 279	4	4.0	1.8

EAGLE GROUP
 100 Industrial Boulevard, Clayton, DE 19938-8903 USA
 Phone: 302-653-3000 or 800-441-8440 • Fax: 302-653-2065
 www.eaglegrp.com • www.eaglegrpnews.com • www.eaglehmc.com

Printed in U.S.A.
 ©2023 by Eagle Group
 Rev. 07/23

Spec sheets available for viewing, printing or downloading from our online literature library at our websites

Although every attempt has been made to ensure the accuracy of the information provided, we cannot be held responsible for typographical or printing errors. Information and specifications are subject to change without notice. Please confirm at time of order.